



My Product Manager – receivers report data quality

July/2021



Document Summary

Document Item	Current Value
Document Name	My Product Manager - Receivers report data quality
Document Date	July 2021
Document Version	2.0
Document Issue	2
Document Status	Final
Document Description	Manual for data receivers to see the data quality score of their data suppliers in accordance with the datamodel

Contributors

Name	Organisation
Sarah Mercier	GS1 Belgium & Luxembourg
Melissa Denteneer	GS1 Belgium & Luxembourg

Log of Changes

Release	Date of Change	Changed By	Summary of Change
1		Sarah Mercier	Creation document
2	29/07/2021	Melissa Denteneer	Update document – new report

Disclaimer

GS1, under its IP Policy, seeks to avoid uncertainty regarding intellectual property claims by requiring the participants in the Work Group that developed this manual to agree to grant to GS1 members a royalty-free license or a RAND license to Necessary Claims, as that term is defined in the GS1 IP Policy. Furthermore, attention is drawn to the possibility that an implementation of one or more features of this Specification may be the subject of a patent or other intellectual property right that does not involve a Necessary Claim. Any such patent or other intellectual property right is not subject to the licensing obligations of GS1. Moreover, the agreement to grant licenses provided under the GS1 IP Policy does not include IP rights and any claims of third parties who were not participants in the Work Group.

Accordingly, GS1 recommends that any organization developing an implementation designed to be in conformance with this Specification should determine whether there are any patents that may encompass a specific implementation that the organization is developing in compliance with the Specification and whether a license under a patent or other intellectual property right is needed. Such a determination of a need for licensing should be made in view of the details of the specific system designed by the organization in consultation with their own patent counsel.

THIS DOCUMENT IS PROVIDED "AS IS" WITH NO WARRANTIES WHATSOEVER, INCLUDING ANY WARRANTY OF MERCHANTABILITY, NONINFRINGEMENT, FITNESS FOR PARTICULAR PURPOSE, OR ANY WARRANTY OTHERWISE ARISING OUT OF THIS SPECIFICATION. GS1 disclaims all liability for any damages arising from use or misuse of this Standard, whether special, indirect, consequential, or compensatory damages, and including liability for infringement of any intellectual property rights, relating to use of information in or reliance upon this document.

GS1 retains the right to make changes to this document at any time, without notice. GS1 makes no warranty for the use of this document and assumes no responsibility for any errors which may appear in the document, nor does it make a commitment to update the information contained herein.

Contents

1	Het rapport terugvinden	5
2	Zoeken per leverancier of product	6
3	Gedetailleerd rapport.....	8

1 Het rapport terugvinden

Bij het aanmelden in de My Product Manager-applicatie, heb je toegang tot het datakwaliteitsrapport. My Product Manager controleert of de productinformatie die door de data-aanbieder wordt ingevoerd overeenstemt met het datamodel en de bijhorende validatieregels. De uitkomst van die controle wordt vastgelegd in het datakwaliteitsrapport. Per data-aanbieder en per product kan er in kaart worden gebracht welke validatieregels er niet worden gerespecteerd.

Dit rapport vind je terug onder de tab "Mijn rapporten".

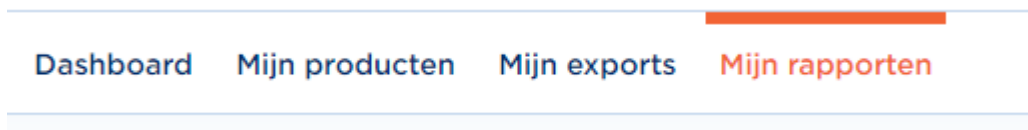

Bij het openen van deze tab, krijg je een overzicht te zien van

- de algehele datakwaliteitscore van alle data-aanbieders (1)
- de bedrijven met de meeste producten (2)
- de meest voorkomende errors/warnings (3)
- Timestamp¹ van de laatste versie van het rapport (4)

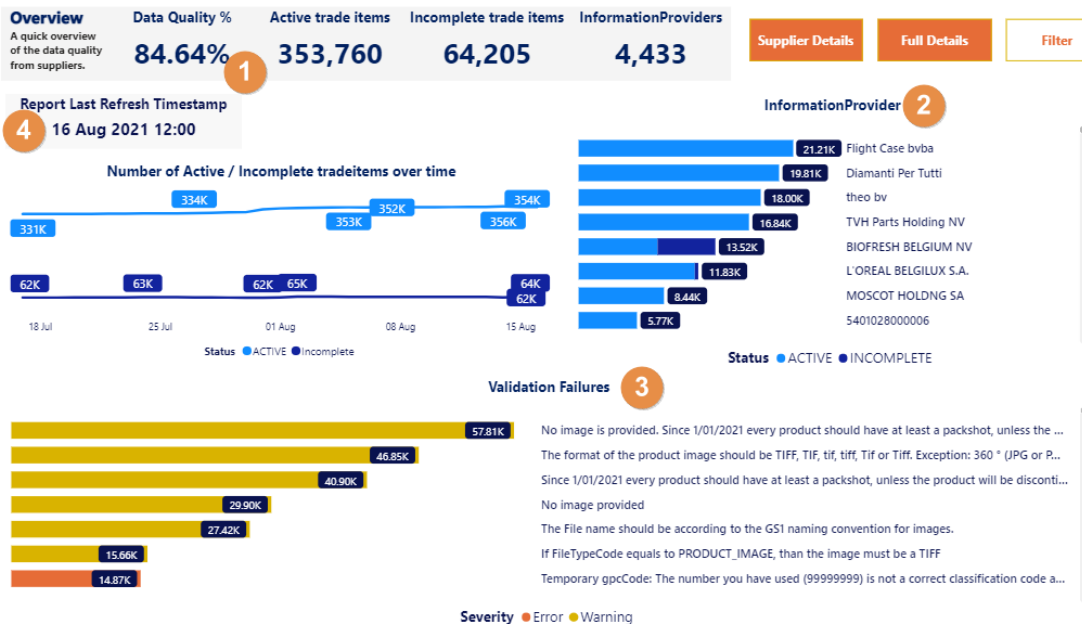

Het dashboard werkt dynamisch. Bij het aanklikken van een bepaalde leverancier in de lijst 'Information Provider' (2), zal u automatisch een overzicht krijgen van de validatieregels (Validation Failures) dat voor deze

¹ Het rapport wordt dagelijks geüpdatet om 8u, 12u en 16u.

leverancier geldig zijn onderaan (3). Wanneer u in de andere richting een validatieregel aanduidt, krijgt u in de lijst van data-leveranciers ook een overzicht van alle leveranciers die deze foutmelding krijgen in hun data.

In het datakwaliteitsrapport wordt een onderscheid gemaakt tussen **warnings** en **errors**.

De producten met **blokkerende errors** zijn **niet zichtbaar voor data-afnemers**. Die productfiches moeten dus absoluut gecorrigeerd of aangevuld worden door de data-aanbieder.

De producten met **warnings**, die **niet blokkerend** zijn, zijn **wel zichtbaar voor data-afnemers**. De productinformatie voldoet evenwel niet aan de sectorafspraken vastgelegd in het datamodel en de bijhorende validatieregels.

We raden de data-aanbieders aan om zowel de blokkerende (error) als de niet-blokkerende (warning) meldingen op te lossen. Op die manier zal de **datakwaliteit** verbeteren, en krijgen zowel de data-afnemers, als de eindconsumenten volledige en correcte productinformatie. Ook is het zo dat huidige warnings in de toekomst errors zullen/kunnen worden, om de datakwaliteit te kunnen blijven verbeteren.

2 Zoeken per leverancier of product

Wilt u per leverancier een status van al zijn producten? Klik dan in het algemene overzicht op "Supplier details".

Overview A quick overview of the data quality from suppliers.	Data Quality % 74.30%	Active trade items 92,482	Incomplete trade items 31,988	InformationProviders 4,491	Supplier Details	Full Details	Filter
---	--	--	--	---	-------------------------	---------------------	---------------

Dat zal u naar het volgende overzicht brengen waar u via de filter rechts bovenaan (1) de GLN of de naam van je data-aanbieder deze kan opzoeken en al zijn producten in de tabel kan terugvinden met hun status (2). U kan ook op een specifieke GTIN zoeken (3).

Overview Overview of GTINs:	Data Quality % 74.30%	Active trade items 92,482	Incomplete trade items 31,988	InformationProviders 4,491	Back To Overview	Filter 1
---------------------------------------	--	--	--	---	-------------------------	---

InformationProvider

Status ● Active ● INCOMPLETE

InformationProvider	InformationProviderCode	GTIN	GPCCategoryCode	Status
FTB Safety	5404029600008	05404029600008	10005117	Active
LEEB BIOMILCH GMBH	9007833000024	09007833012607	10000590	Active
LEEB BIOMILCH GMBH	9007833000024	09007833012614	10000590	Active
URGO S.A. / N.V.	5414814000104	03160921501561	10000448	Active
URGO S.A. / N.V.	5414814000104	03160921502636	10000448	Active
URGO S.A. / N.V.	5414814000104	03160921644565	10000467	Active
URGO S.A. / N.V.	5414814000104	03160921652188	10000467	Active
URGO S.A. / N.V.	5414814000104	03428881166504	10000467	Active
URGO S.A. / N.V.	5414814000104	23160921644569	10000467	Active
URGO S.A. / N.V.	5414814000104	23160921652182	10000467	Active

Validation Failures

	<p>No image is provided. Since 1/01/2021 every product should have at least a packshot, unless the pr...</p> <p>The format of the product image should be TIFF, TIF, tif, tiff, Tif or Tiff. Exception: 360 ° (JPG or PN...</p> <p>Since 1/01/2021 every product should have at least a packshot, unless the product will be discontine...</p> <p>The File name should be according to the GS1 naming convention for images.</p> <p>If nutrientTypeCode is used with the value 'ENER-' then quantityContained SHALL be used 2 times:...</p> <p>Temporary gpcCode: The number you have used (99999999) is not a correct classification code an...</p> <p>If targetMarketCountryCode is equal to '056' and if one instance of preparationStateCode is equal ...</p>
--	---

Severity ● Error ● Warning

Overview | Overview of GTINs: **Data Quality % 100.00%** | **Active trade items 1** | **Incomplete trade items (Blank)** | **InformationProviders 1**

[Back To Overview](#) | [Filter](#)

InformationProvider

Status ● Active

InformationProvider	InformationProviderCode	GTIN	GPCCategoryCode	Status
COCA-COLA SERVICES SA/NV	5449000000002	00000042359142	10000118	Active
COCA-COLA SERVICES SA/NV	5449000000002	00000054008175	10000118	Active
COCA-COLA SERVICES SA/NV	5449000000002	00000054008380	10000118	Active
COCA-COLA SERVICES SA/NV	5449000000002	00000054011229	10000118	Active
COCA-COLA SERVICES SA/NV	5449000000002	00000054012141	10000118	Active
COCA-COLA SERVICES SA/NV	5449000000002	00000054012158	10000118	Active
COCA-COLA SERVICES SA/NV	5449000000002	00000087303612	10000118	Active
COCA-COLA SERVICES SA/NV	5449000000002	00000090370342	10000118	Active
COCA-COLA SERVICES SA/NV	5449000000002	033000000007390	10000118	Active
COCA-COLA SERVICES SA/NV	5449000000002	000000260007505	10000118	Active

Validation Failures

- 0.00K If nutrientTypeCode is used with the value 'ENER-' then quantityContained SHALL be used 2 times...
- 0.00K Inaccessible uri.
- 0.00K Since 1/01/2021 every product should have at least a packshot, unless the product will be discontin...
- 0.00K The File name should be according to the GS1 naming convention for images.
- 0.00K The format of the product image should be TIFF, TIF, tif, tiff, Tif or Tiff. Exception: 360 ° (JPG or PN...

Severity ● Warning

U kan hier aan de hand van de drie puntjes die verschijnen bovenaan rechts van de tabel, een rapport exporteren in Excel met de gepresenteerde data.

Incomplete trade items 1 | **InformationProviders 1** | [Back To Overview](#) | [Filter](#)

InformationProvider	InformationProviderCode	GTIN	GPCCategoryCode	Status
COCA-COLA SERVICES SA/NV	5449000000002	05418		Active
COCA-COLA SERVICES SA/NV	5449000000002	05418		Active
COCA-COLA SERVICES SA/NV	5449000000002	05418		Active
COCA-COLA SERVICES SA/NV	5449000000002	05418		Active
COCA-COLA SERVICES SA/NV	5449000000002	05418		Active
COCA-COLA SERVICES SA/NV	5449000000002	05418		Active
COCA-COLA SERVICES SA/NV	5449000000002	05418		Active
COCA-COLA SERVICES SA/NV	5449000000002	05418		Active
COCA-COLA SERVICES SA/NV	5449000000002	05418		Active
COCA-COLA SERVICES SA/NV	5449000000002	05418		Active

... (dropdown menu)

- Export data
- Show as a table
- Spotlight
- Sort descending
- Sort ascending
- Sort by

3 Gedetailleerd rapport

U kan via de knop "Full Details" een gedetailleerd overzicht krijgen, waarin u kan filteren op leverancier of product, maar ook op onvolledige artikelen, of specifieke foutmeldingen.

Overview A quick overview of the data quality from suppliers.	Data Quality % 74.30%	Active trade items 92,482	Incomplete trade items 31,988	InformationProviders 4,491
---	--	--	--	---

Supplier Details Full Details Filter

Please find below a complete list of your products with their respective validation issues. (1 line per Error/Warning) You can export this list in .xlsx format.

Back To Overview



GTIN All	InformationProvider All	Severity All
Status All	InformationProvider All	ErrorMessage All

InformationProvider	InformationProviderCode	GTIN	GPCCategoryCode	Status	Timestamp_LastUpdated	ErrorMessage	Severity
LEEB BIOMILCH GMBH	9007833000024	09007833010122	10000025	INCOMPLETE	23/07/2021 15:42:08	contactTypeCode should be filled at least once and take the value 'CXC'.	Error
LEEB BIOMILCH GMBH	9007833000024	09007833010122	10000025	INCOMPLETE	23/07/2021 15:42:08	Incorrect countryOfOrigin	Error
LEEB BIOMILCH GMBH	9007833000024	09007833010139	10000025	INCOMPLETE	23/07/2021 15:39:30	contactTypeCode should be filled at least once and take the value 'CXC'.	Error
LEEB BIOMILCH GMBH	9007833000024	09007833010139	10000025	INCOMPLETE	23/07/2021 15:39:30	Incorrect countryOfOrigin	Error
4RETAIL BVBA	5425019200008	05425019201180	10000161	INCOMPLETE	04/06/2021 19:48:30	If preparationStateCode is used, nutrientBasisQuantity and nutrientBasisQuantityTypeCode SHALL be used.	Error
4RETAIL BVBA	5425019200008	05425019201234	10000223	INCOMPLETE	04/06/2021 19:48:30	If preparationStateCode is used, nutrientBasisQuantity and nutrientBasisQuantityTypeCode SHALL be used.	Error
4RETAIL BVBA	5425019200008	05425019201319	10000172	INCOMPLETE	23/07/2021 16:53:57	If preparationStateCode is used, nutrientBasisQuantity and nutrientBasisQuantityTypeCode SHALL be used.	Error
4RETAIL BVBA	5425019200008	05425019201449	10000223	INCOMPLETE	04/06/2021 19:48:30	If preparationStateCode is used, nutrientBasisQuantity and nutrientBasisQuantityTypeCode SHALL be used.	Error
4RETAIL BVBA	5425019200008	05425019201456	10000161	INCOMPLETE	23/07/2021 20:50:19	If preparationStateCode is used, nutrientBasisQuantity and nutrientBasisQuantityTypeCode SHALL be used.	Error
4RETAIL BVBA	5425019200008	05425019201524	10000249	INCOMPLETE	04/06/2021 19:48:30	If preparationStateCode is used, nutrientBasisQuantity and nutrientBasisQuantityTypeCode SHALL be used.	Error
4RETAIL BVBA	5425019200008	05425019201999	10000161	INCOMPLETE	04/06/2021 19:48:30	If preparationStateCode is used, nutrientBasisQuantity and nutrientBasisQuantityTypeCode SHALL be used.	Error
4RETAIL BVBA	5425019200008	05425019202057	10000161	INCOMPLETE	04/06/2021 19:48:38	If preparationStateCode is used, nutrientBasisQuantity and nutrientBasisQuantityTypeCode SHALL be used.	Error

Ook hier kan u nadien aan de hand van de drie puntjes, de data exporteren naar een Excel-bestand.

Please find below a complete list of your products with their respective validation issues. (1 line per Error/Warning) You can export this list in .xlsx format.

Back To Overview

GTIN All	InformationProvider All	Severity All
Status All	InformationProvider All	ErrorMessage All

InformationProvider	InformationProviderCode	GTIN	GPCCategoryCode	Status	Timestamp_LastUpdated	ErrorMessage	Severity
LEEB BIOMILCH GMBH	9007833000024	09007833010122	10000025	INCOMPLETE	23/07/2021 15:42:08	contactTypeCode should be filled at least once and take the value 'CXC'.	Error
LEEB BIOMILCH GMBH	9007833000024	09007833010122	10000025	INCOMPLETE	23/07/2021 15:42:08	Incorrect countryOfOrigin	Error
LEEB BIOMILCH GMBH	9007833000024	09007833010139	10000025	INCOMPLETE	23/07/2021 15:39:30	contactTypeCode should be filled at least once and take the value 'CXC'.	Error
LEEB BIOMILCH GMBH	9007833000024	09007833010139	10000025	INCOMPLETE	23/07/2021 15:39:30	Incorrect countryOfOrigin	Error
4RETAIL BVBA	5425019200008	05425019201180	10000161	INCOMPLETE	04/06/2021 19:48:30	If preparationStateCode is used, nutrientBasisQuantity and nutrientBasisQuantityTypeCode SHALL be used.	Error
4RETAIL BVBA	5425019200008	05425019201234	10000223	INCOMPLETE	04/06/2021 19:48:30	If preparationStateCode is used, nutrientBasisQuantity and nutrientBasisQuantityTypeCode SHALL be used.	Error

...
Export data
Show as a table
Spotlight
Sort descending
Sort ascending
Sort by